

Josef^{gas}



Welding 2026 SUPPLIES

ENGINE DRIVE WELDERS / GENERATORS



**LINCOLN
ELECTRIC**

**RANGER
330MPX**

K3459-1
330 amps
10,000 watts

~~\$15,741.83~~
\$12,787.00



Miller

BLUESTAR 185

MIL907664
195 amps
6200 watt

~~\$10,100.43~~
\$8,162.00



MOSA

MAGIC WELD 150

COCD60E0

Honda GX200 Engine
150 amps @ 60% Duty Cycle
75 Lbs
110V Auxillary Power
Tank Capacity 3.1L

~~\$4,422.23~~
\$3,980.00



Miller

BOBCAT 265

MIL907826
265 amps
11,000 watts

~~\$13,682.31~~
\$11,010.00



MOSA

MAGIC WELD 200

CODD7030

Honda GX270 Engine
134 Lbs
200 amps @ 60% Duty Cycle
110V Auxillary Power
Tank Capacity 5.1L

~~\$5,946.43~~
\$4,995.00



**STOCK UP ON RODS &
ELECTRODES - PAGE 12**

STICK WELDERS

PROUDLY
CANADIAN





ACCUPOCKET CORDLESS, BATTERY POWERED STICK WELDER

FR49.0410.0067

10-140A
Welds 18 x 3/32"
Electrodes on
Single Charge

~~\$6,804.16~~
\$5,546.97



IGNIS 180 STICK PACKAGE

FR49.0410.0101

110/220 VOLT
120V: 65A @ 20% DUTY CYCLE
240V: 160A @ 30% DUTY CYCLE

\$2,265.17



STICKMATE 160

HOB500585

120V: 80 A @ 15% duty cycle
240V: 160 A @ 15% duty cycle

~~\$4,422.23~~
\$924.91



MULTI-PROCESS WELDERS MIG/TIG/STICK

**LINCOLN
ELECTRIC**

POWERMIG 360MP

K4467-1

5-360 amps
208/230/575 volts

~~\$13,991.64~~

\$12,406.00



**LINCOLN
ELECTRIC**

POWERMIG 262P

K5378-1

260 Amps
208/230/575 Volts

~~\$6,565.35~~

\$5,922.00



**LINCOLN
ELECTRIC**

POWERMIG 215 MPI

K4876-1

230 Volt
Single Phase
220 Amps

~~\$3,692.19~~

\$3,150.00



Miller

MILLERMATIC 355

MIL951926

360 amps
208/230/575 Volts

~~\$13,920.56~~ **\$12,511.00**



Miller

MULTIMATIC 255

MIL951767

208-575 Volt
Single Phase
260 Amps

~~\$8,955.19~~

\$7,421.00



Miller

MULTIMATIC 220

MIL907757

120/240 Volt
Single Phase
220 Amps

~~\$8,256.10~~

\$6,361.00



PRICES SUBJECT TO CHANGE WITHOUT NOTICE DUE TO US DOLLAR EXCHANGE & TARRIFS. Prices do not include taxes, or delivery charges and are valid only while supplies last. Although great care is taken in the production, typographical, illustrative or pricing errors may occur. We reserve the right to correct errors at any time.

MULTI-PROCESS WELDERS MIG/TIG/STICK



ESAB WARRIOR 500i PACKAGE WITH CART

561000189
500 amps @
60% Duty Cycle
380-575 Volts
3 Phase

\$13,519.98
\$10,752.00



ESAB REBEL EMP 235 0558012702

120/230 Volt
Single Phase
240 Amps
\$5,582.30

\$4,487.52



ESAB REBEL EMP 205iC 0558102553

120/230 Volt
Single Phase
200 Amps
\$7,571.06

\$6,086.25



**STOCK UP
ON RODS &
ELECTRODES
ON PAGE 12**



HOBART HANDLER 200

HOB500578
120/240 Volt
Multiprocess Handler

\$2,600.66
\$2,207.00



canaweld MULTI-PROCESS 201 SLM GOLD

PLC7580156
208-240 Volt
Single Phase
200 amps

\$2,771.20
\$2,598.00



• IN-STOCK AT JOSEF GAS •

THE LATEST IN COLLABORATIVE ROBOTS

Come in and Demo Yours Today!

**LINCOLN[®]
ELECTRIC**

COOPER™ GOFA-10
ABB AIR-COOLED
COBOT CART PACKAGE

AD2501-5

\$159,448.82

\$125,000⁰⁰

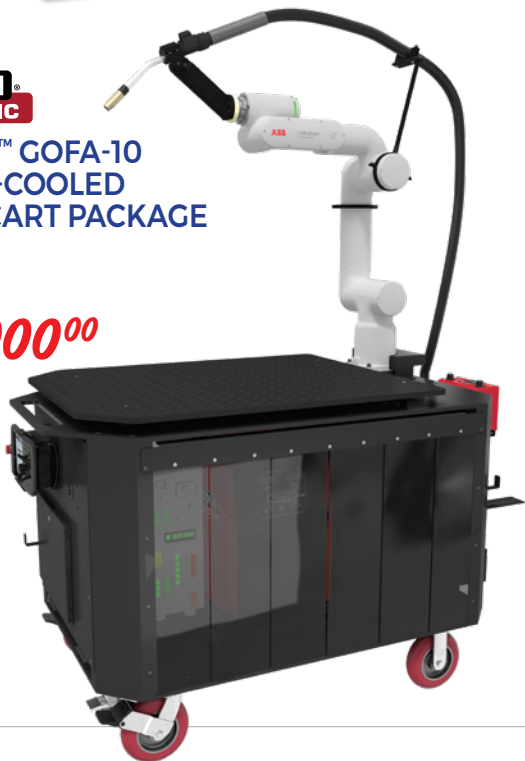

COPILOT
COBOT
DELTAWELD

MIL951000111

575V 500 Amps
@100% Duty Cycle

\$159,448.82

\$125,000⁰⁰



THE

MA1-65

HANDHELD LASER WITH WIRE FEEDER

UP TO

**6.5
mm**

WELD
PENETRATION
WITH
STAINLESS
STEEL



THEO0551100060

- 240V 1PH 1500W
- Front-Facing 7" LED touch screen
- 86 lbs / 39kg
- 26.3 x 10.9 x 21.3 in

\$24,999⁰⁰

IN STOCK
& READY
TO DEMO
**LASER
WELDERS**

TIG WELDERS

PROUDLY  CANADIAN



TIG AC/DC PULSE 281 HEAVY-DUTY PACKAGE

PLC2380156

208-240 Volt
Single Phase
280 amps

\$7,453.87

\$6,988.00



MAXSTAR 161 STL CONTRACTOR PACKAGE

MIL907710002

120-240 Volt
Single Phase
160 amps

\$4,401.29

\$3,796.00



MAXSTAR 161 STH CONTRACTOR PACKAGE

MIL907711-001

120-240 Volt
Single Phase
160 amps

\$5,747.01

\$4,690.00



SQUARE WAVE 205 TIG WELDER

K5613-1

120/230 Volt
TIG: 10-200A
STICK: 10-170A

\$2,510.68

\$2,141.99



FUME EXTRACTORS • PLASMA CUTTERS • WORK BENCH • ROD OVENS

FRED JR WELD

FRED-JR-01SN1

1200 CFM
120 volts

~~\$4,850.67~~
\$4,191.00



FRED MINI VAC II

MINI-VAC-2-010N1

210 CFM
120 volts

~~\$2,737.80~~
\$1,711.00



CUTMASTER 70+

1-7000-1
Cuts 3/4"
1PH 120-240V

~~\$6,185.07~~
\$4,999.99



SPECTRUM 375

MIL907529

Cuts 3/8"
120/230 volts

~~\$3,341.90~~
\$2,854.00



siegmund WELD/WORK TABLE

2-167321.SRN

Top Size: 48" x 30"
Bore Holes: 5/8"
Load Capacity: 1500lb
Includes: 2 sliding clamps,
4 stoppers, 6 bolts, 1 wrench

~~\$5,784.00~~
\$3,499.00



10LB ROD OVEN

10B-20

115V with Thermostat

~~\$534.60~~ **\$299.00**



FLOW METERS & REGULATORS



VICTOR
AN ESAB BRAND

ARGON/MIX FLOWMETER

VIC0781-2744

Including 10 ft hose
CGA: 580
Flow: 35ft³/hr

~~\$426.30~~
\$279.00



VICTOR
AN ESAB BRAND

CO₂ FLOWMETER

VIC0781-2745

Including 10 ft hose
CGA: 320
Flow: 35ft³/hr

~~\$447.65~~
\$299.00



ARGON / MIX FLOW REGULATOR

HAR3000187

CGA: 580
Flow: 60ft³/hr

~~\$233.00~~
\$205.00



ARGON / MIX FLOW REGULATOR

HAR3000244

CGA: 680
Flow: 60ft³ / hr

~~\$476.92~~
\$269.00



CO₂ FLOW REGULATOR

HAR3000164

CGA: 320
Flow: 60ft³ / hr

~~\$233.10~~
\$189.00



VICTOR
AN ESAB BRAND

OXYGEN REGULATOR

VIC0781-9400

CGA: 540
Max Outlet: 150psi

~~\$236.49~~
\$199.00



VICTOR
AN ESAB BRAND

ACETYLENE REGULATOR

VIC0781-9405

CGA: 510
Max Outlet: 15psi

~~\$236.49~~
\$199.00



NITROGEN TIRE KIT REGULATOR WITH HOSE

TECGKNAT

CGA: 580
Max Outlet: 450psi

~~\$691.06~~
\$398.50



NITROGEN PURGE KIT REGULATOR

TECGKNP

CGA: 580
Max Outlet: 450psi

~~\$569.66~~
\$329.00



TIG TORCHES



MODEL 18
CK18-25SFFX

Water Cooled
350 amp
25ft

\$329.00



MODEL 20
CK20-25FX

Water Cooled
250 amp
20ft

~~\$265.31~~ **\$168.00**



LINCOLN
ELECTRIC

MODEL 17

K1782-1

Air Cooled
150 amp
1 piece – 12.5ft

~~\$276.86~~ **\$148.00**



LINCOLN
ELECTRIC

MODEL 17V

K1782-7

Air Cooled
150 amp
2 piece – 12.5ft

~~\$386.78~~ **\$184.00**



LINCOLN
ELECTRIC

MODEL 26

K1783-3

Air Cooled
200 amp
1 piece – 25ft

~~\$702.96~~ **\$330.04**

MIG TORCHES

Miller
MDX-250

MIL1770038

.035/.045
Acculock
250 amp
15 ft

~~\$1,077.32~~



\$792.00

CM TWECO STYLE

P4-15M

.035/.045
Miller back end
400 amp
15 ft

~~\$324.00~~

\$231.43



MAGNUM
PRO

400 TWECO STYLE

K479-2

.035/.045
FastMate
400 amp
15 ft

~~\$1,685.08~~



\$904.14

MAGNUM
PRO

300 TWECO STYLE

K470-2

.035/.045
back end sep
300 amp
15 ft

~~\$1,313.56~~

\$765.00



CUTTING TORCHES • FLASH BACK ARRESTORS • TWIN HOSE

VICTOR
AN ESAB BRAND

**WH315 AND
2460 COMBO**

VIC0381-1937

Acetylene only

\$1,095.32

\$631.21



VICTOR
AN ESAB BRAND

**HEAVY DUTY CUTTING
OUTFIT**

VIC0384-2698

Acetylene only

\$1,076.85

\$655.00



CUTTING GUIDE

**SCORPION EZ-CUT
COMPLETE ASSEMBLY
15" CUT LENGTH**

FTEZ-15

Includes: Padded Case

*torch not included

\$1,437.47

\$1,199.00

**Perfectly
Straight
Torch Cuts!**



FLASHBACK FOR TORCHES

FA-10

\$147.30

\$99.99



FLASHBACK FOR REGULATORS

FA-30

\$160.72

\$99.99



FOR PROPANE & ACETYLENE FUEL

HOSTH-1731

1/4 X 25 Grade T

\$52.54

\$49.99

HOSTH-1741

1/4 X 50 Grade T

\$94.58

\$79.99

FOR ACETYLENE FUEL ONLY

HOSRH-2102

1/4 X 25 Grade R

\$46.28

\$39.99

HOSRH-2103

1/4 X 50 Grade R

\$79.50

\$59.99



★★★★★ Google Review

A month ago
when you first walk in, you notice
right away that it is the nicest
show room in the GTA, the staff is
courteous and helpful when you
enter (Karen) , and if you have a
welding question, Jordi is there
to answer any questions you may
have, i highly recommend Josef
Noah Benard

STAINLESS MIG & TIG & STICK – ALUMINUM MIG & TIG – 7018

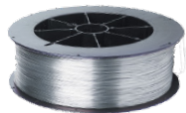

STAINLESS MIG

CWM308LSI035	ER308LSI	0.035	\$12.80/lb*	\$10.99/lb*
CWM308LSI045	ER308LSI	0.045	\$16.20/lb*	\$10.99/lb*
CWM309LSI035	ER309LSI	0.035	\$15.64/lb*	\$12.99/lb*
CWM309LSI045	ER309LSI	0.045	\$18.80/lb*	\$12.99/lb*
CWM316LSI035	ER316LSI	0.035	\$18.44/lb*	\$13.49/lb*
CWM316LSI045	ER316LSI	0.045	\$18.42/lb*	\$13.49/lb*

* Minimum 99lb per order



STAINLESS TIG

CWT308L25	ER308L	2.5mm	\$15.42/lb*	\$10.50/lb*
CWT308L32	ER308L	3.2mm	\$15.24/lb*	\$10.50/lb*
CWT309L25	ER309L	2.5mm	\$13.80/lb*	\$11.99/lb*
CWT309L32	ER309L	3.2mm	\$17.58/lb*	\$11.99/lb*
CWT316L25	ER316L	2.5mm	\$17.92/lb*	\$12.50/lb*
CWT316L32	ER316L	3.2mm	\$17.74/lb*	\$12.50/lb*

* Minimum 20lb per order



ALUMINUM MIG

4043				
NEX40430351	1 lb spool	0.035	\$14.46/lb*	\$8.99/lb*
NEX40433641	1 lb spool	0.045	\$13.70/lb*	\$8.49/lb*
NEX404303516	16 lb spool	0.035	\$13.84/lb**	\$8.49/lb**
NEX404336416	16 lb spool	0.045	\$13.20/lb**	\$7.99/lb**
5356				
NEX535603516	16 lb spool	0.035	\$14.62/lb**	\$8.99/lb**
NEX535636416	16 lb spool	0.045	\$13.98/lb**	\$8.99/lb**

* Minimum 20lb per order ** min 80lb per order

ALUMINUM TIG

4043	NEXALLOY			
NEX40432536	2.5mm	\$11.80/lb*	\$6.99/lb*	
NEX40431836	3.2mm	\$11.70/lb*	\$6.99/lb*	
5356				
NEX535633236	2.5mm	\$12.58/lb*	\$7.59/lb*	

* Minimum 20lb per order

STEEL ELECTRODE

7018-1	HOBART FILLER METALS			
S119932-089	2.5mm	\$10.90/lb*	\$5.99/lb*	
S119944-089	3.2mm	\$10.60/lb*	\$5.89/lb*	
S119951-089	4.0mm	\$10.46/lb*	\$5.69/lb*	

* Minimum 50lb per order

STAINLESS ELECTRODE

E308L, E309L, E316L				
SL308L32P4	3.2mm	\$46.50*	\$29.99/kg*	
SL309L32P4	3.2mm	\$46.50*	\$29.99/kg*	
SL316L32P4	3.2mm	\$45.30*	\$29.99/kg*	

* Minimum 100lb per order

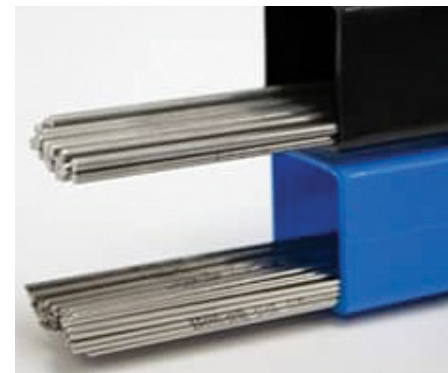
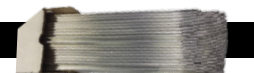

S6 FLUX CORE – METAL CORE S2 – SILICON BRONZE – TUNGSTEN

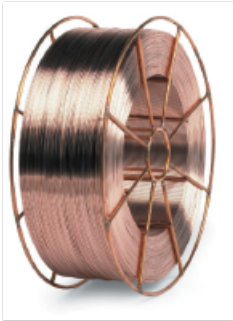

S6 MIG WIRE ER70-56

SUP603544
0.035 ~~\$4.54/lb~~ **\$3.99/kg***

SUP604544
0.045 ~~\$4.37/lb~~ **\$3.90/kg***

* Min 2400kg per order



BARE BRONZE

BB-18
Flux coated and
Bare Bronze
3.2mm

~~\$19.60/lb~~ **\$13.99/lb***

* Min 50lb per order



FI FLUX CORE WIRE

F104515

15kg Spool
0.045" E71T

~~\$8.76/lb~~ **\$4.99/kg***

* Min 1200kg per order



STEEL S2 TIG ROD

ER70S2-18

3.2mm
~~\$14.83/lb~~
\$4.99/lb*

* Min 40lb per order



M1 METAL CORE WIRE

M104515
0.045" E70C-6M
15kg Spool

~~\$8.18/lb~~ **\$4.99/kg***

* Min 1200kg per order



SILICON BRONZE

ERSB-18

3.2mm
~~\$26.18/lb~~
\$18.69/lb*

* Min 20lb per order



2% THORIATED TUNGSTEN

T116X7TH2

1.6mm \$18.56 **\$16.99/pk**

T332X7TH2

2.5mm \$49.27 **\$38.99/pk**

T18X7TH2

3.2mm \$75.69 **\$79.99/pk**



PURE TUNGSTEN

T116X7PUR

1.6mm \$18.56 **\$16.99/pk**

T332X7PUR

2.5mm \$43.50 **\$38.99/pk**

T18X7PUR

3.2mm \$82.70 **\$79.99/pk**



ZIRCONIATED TUNGSTEN

T116X7ZIR

1.6mm \$35.69 **\$28.99/pk**

T332X7ZIR

2.5mm \$54.66 **\$39.99/pk**

T18X7ZIR

3.2mm \$99.60 **\$79.99/pk**



E3 TUNGSTEN

T116X7E3

1.6mm \$46.25 **\$44.99/pk**

T332X7E3

2.5mm \$90.45 **\$69.99/pk**

T18X7E3

3.2mm \$119.40 **\$99.99/pk**





7amp grinders



STEEL/STAINLESS Cut Off Wheel

EDP	DIA.	THICKNESS	INOX?	REG	PRICE
Conical (PFC - type 1) 					

PFE 63550	4 1/2"	.045"	Yes	\$3.06*	\$2.17*
PFE 63551	5"	.045"	Yes	\$3.34*	\$2.39*

STEEL/STAINLESS Flap Disc

EDP	DIA.	GRIT	INOX?	REG	PRICE
Conical (PFC - type 29) 					

PFE 60625	4 1/2"	36	Yes	\$11.52*	\$8.22*
PFE 60628	4 1/2"	60	Yes	\$11.52*	\$8.22*
PFE 60632	5"	36	Yes	\$9.72*	\$6.94*
PFE 60635	5"	60	Yes	\$9.72*	\$6.94*

STEEL/STAINLESS Grinding Wheel

EDP	DIA.	THICKNESS	INOX?	REG	PRICE
Conical (PFC - type 27) 					

PFE 61002	4 1/2"	1/4"	Yes	\$5.15*	\$3.68*
PFE 61003	5"	1/4"	Yes	\$7.30*	\$5.21*
PFE 60006	4 1/2"	1/4"	No	\$5.50*	\$3.93*
PFE 60007	5"	1/4"	No	\$7.16*	\$5.11*



>8.5amp grinders



STEEL/STAINLESS Cut Off Wheel

EDP	DIA.	THICKNESS	INOX?	REG	PRICE
Conical (PFC - type 1) 					

PFE 63607	4 1/2"	.045"	Yes	\$5.27*	\$3.77*
PFE 63608	5"	.045"	Yes	\$5.92*	\$4.22*

STEEL/STAINLESS Grinding Wheel

EDP	DIA.	THICKNESS	INOX?	REG	PRICE
Conical (PFC - type 27) 					

PFE 61105	4 1/2"	1/4"	Yes	\$5.94*	\$4.24*
PFE 61106	5"	1/4"	Yes	\$7.92*	\$5.66*
PFE 61026	4 1/2"	1/4"	No	\$5.50*	\$3.93*
PFE 61028	5"	1/4"	No	\$7.48*	\$5.34*



>8amp grinders



ALUMINUM Grinding Wheel

EDP	DIA.	U/M	REG	PRICE
Depressed centre (type 27) 				

PFE 61301	4 1/2"	Each	\$12.18*	\$8.70*
PFE 61302	5"	Each	\$15.00*	\$10.71*

ALUMINUM Flap Discs Type 27

EDP	DIA.	GRIT	REG	PRICE
PFE 62361	4 1/2"	40	\$19.82*	\$14.16*

PFE 62362	4 1/2"	60	\$19.82*	\$14.16*
------------------	--------	----	----------	-----------------

PFE 62363	4 1/2"	80	\$19.82*	\$14.16*
------------------	--------	----	----------	-----------------

PFE 62365	5"	40	\$22.40*	\$15.99*
------------------	----	----	----------	-----------------

PFE 62366	5"	60	\$22.40*	\$15.99*
------------------	----	----	----------	-----------------

PFE 62367	5"	80	\$22.40*	\$15.99*
------------------	----	----	----------	-----------------

ALUMINUM Cut Off Wheel

EDP	DIA.	THICKNESS	REG	PRICE
Flat (type 1) 				

PFE 63177	4 1/2"	.045"	\$3.86*	\$2.76*
------------------	--------	-------	---------	----------------

PFE 63178	5"	.045"	\$4.60*	\$3.27*
------------------	----	-------	---------	----------------

ACCESSORIES



NEOPRENE WELDING CABLE

CBL1-50	#1 Cable 50ft	\$380.00	\$219.00
CBL2-50	#2 Cable 50ft	\$306.00	\$179.00
CBL1/0-50	1/0 Cable 50ft	\$502.00	\$279.00
CBL2/0-50	2/0 Cable 50ft	\$574.00	\$329.00



TIG TORCH ACCESSORIES

Collects	from: \$2.70	\$1.44 ea.
Collect Bodies	from: \$4.46	\$2.96 ea.
Ceramic Cups	from: \$2.70	\$1.44 ea.



ELECTRODE HOLDERS

400S	Bernard Electrode Holder	\$22.90
OKIBWRH	Renewable Bernard head for 400S	\$16.99



GROUND CLAMPS

OKIWC3	300 amp Steel	\$28.32	\$16.50 ea.
OKIWC5	500 amp Steel	\$25.69	\$24.80 ea.
LGC300	300 amp Copper	\$53.58	\$39.99 ea.
LGC500	500 amp Copper	\$72.10	\$69.99 ea.



CABLE CONNECTOR SET

BWCCS \$18.06 ea. **\$15.99**



TIP CLEANERS

WYP1	Standard	\$9.99	\$6.99 ea.
WYP4	King	\$8.42	\$7.99 ea.
TDK-12	Drill Type	\$14.48	\$9.99 ea.



CUTTING TIPS

4202 / 1-101 6290s

Harris, Victor, Purox 1pc
Oxygen/Acetylene

from **\$19.99**

6290 GPN's

Harris, Victor, Purox 2pc
Oxygen/Propane

from **\$22.00**

CHIPPING HAMMERS

ATL-H Spring Handle

~~\$9.99~~

\$6.99

ATLWH-20

Tomahawk
Wood Handle

~~\$22.18~~

\$16.99



SOAPSTONE HOLDERS & REFILLS



Round #1
\$36.70
Gross 144
\$31.78
Holder Flat
\$10.82

RS1
\$27.99 ea.
FS
\$22.99 ea.
SSH
\$9.99 ea.



3M RESPIRATORS

3MS8212 Box of 10
\$145.40 \$117.00
3MS8210 Box of 20
\$39.52 \$29.99



NOZZLE DIP 16OZ

TD-16 \$18.68 \$15.99

ANTISPATTER

AS-16 \$21.22 \$13.99

GOUGING TORCH TECRK4000

K4000 Gouging Torch - 7ft
\$230.00 \$159.00

TIGER TORCH

WB-101
500,000 BTU
comes with
10ft hose and striker
\$297.22
\$116.00



SHUR-LITE FLINT STRIKERS

SHU3001 Striker Single Flint \$5.34 \$4.99 ea.
SHU3011X Renewable Single Flint 5 pk \$3.99 \$2.99/pk
SHU4501 Renewable Triple Flint \$6.74 \$5.99 ea.
SHU5012X Renewable Tri Flint \$6.74 \$5.99 ea.



ARCAIR GOUGING RODS

AA22-023-003 1/8"x12" DCCC 100pc \$137.25 \$79.99 /pk
AA22-053-003 5/16"x12" DCCC 50pc \$76.93 \$49.99 /pk
AA22-063-003 3/8"x12" DCCC 100pc \$106.20 \$79.99 /pk



4.5"/5" COMBO GRINDER

MET603623420
11,000 rpm
\$316.00
\$242.00



GRINDER 7"

MET606466460
8,500 RPM 15amp
\$659.10
\$429.00



JOSEF^{gas}

4 Ways to Order

Your Welding Gas Supplies



JOSEF GAS CUSTOMER PORTAL

Our customer portal
www.rsjosefcrm.com allows you
to place and manage your orders.

Email Teresa@josefgases.com
to request your login credentials.



WEBSITE Josefgases.com

- Gas Orders
josefgases.com/new-order
- Welding Equipment & Supplies
josefgases.com/shop



BY EMAIL

Orderdesk@josefgases.com



BY PHONE

Call us at
416-658-1212

WELDING HELMETS



DIGITAL ELITE/ INFERNO AUTOSHADE

MIL289762

Shade 8-13

\$879.30

\$599.00

INSIDE LENS

Minimum 5

\$8.99

\$6.99 ea.

OUTSIDE LENS MIL216326

Minimum 5

\$6.03

\$4.99 ea.



SENTINEL A60

0700600860

Shade 5-13 ~~\$832.46~~

\$547.85

INSIDE LENS

ESB0700600866

Minimum 5

\$3.07

\$2.25 ea.

OUTSIDE LENS AMBER

ESB0700600881

Minimum 5

\$29.96

\$16.99 ea.

OUTSIDE LENS - CLEAR

ESB0700600880

Minimum 5

\$26.56

\$14.99 ea.



ADF HELMET

FOR55731

9-13 Automatic Shade

\$85.95

\$59.00

INSIDE LENS

FOR55760

Minimum 2

\$5.02

\$4.99 ea.

OUTSIDE LENS FOR55761

Minimum 5

\$10374

\$9.99 ea.



SWARM A20

ESB0700102043

Black

\$135.12

\$99.00

INSIDE LENS

ESB0700102038

Minimum 5 \$6.06

\$3.99 ea.

OUTSIDE LENS

ESB0a700102036

Minimum 5 \$6.79

\$3.99 ea.

**Low
5 AMP
Start**

PRICES SUBJECT TO CHANGE WITHOUT NOTICE DUE TO US DOLLAR EXCHANGE & TARRIFS. Prices do not include taxes, or delivery charges and are valid only while supplies last. Although great care is taken in the production, typographical, illustrative or pricing errors may occur. We reserve the right to correct errors at any time.



GLOVES

ACCESSORIES



Miller
WELDING GLOVE
MIL263340
5 Finger XL
Miller Ultra Premium
\$88.44 **\$79.99**



Miller
WORK GLOVE
MIL251068
Miller Premium XL
Metal Work
\$79.99 **\$69.99**



WELDING GLOVES
06W504LXL
5 Finger L/XL
Leather Kevlar Stitch
\$15.74 **\$12.99**



VISOR HOODS/SHIELDS
FMF400
F-400 Medium Head gear
\$52.06 **\$39.99**



FM4178CLR
Clear \$17.84 **\$15.99**



TIG GLOVES
063000L
Large
Deerskin Kevlar Stitch
\$19.99 **\$15.99**



CLEAR LENSES
LENSPP2 2x4 Plastic \$1.99 **\$0.99 ea.**
LENSPP4 4x5 Plastic \$2.99 **\$1.99 ea.**

SHADED FILTER PLATES
LENSFP2410 2x4¼ Any Shade \$2.99 **\$1.99 ea.**
LENSFP4510 4¼x5½ Any Shade \$5.42 **\$3.99 ea.**

GOLD LENS FILTER PLATES
LENSGD4510 4x5 Any Shade \$28.84 **\$19.99 ea.**
LENSGD2410 2x4 Any Shade \$10.78 **\$9.99 ea.**



uvex
SAFETY SPECS
UVXS3306 \$23.78 **\$19.99**
UVXS3307 \$28.44 **\$25.99**

★★★★★
Google Review
25 days ago
Always have good supply of product, reasonably priced.
Bruno Aquanno



A JACKET LEATHER 30"

Medium - XXXL from **\$208.⁰⁰**

B WELDING LEATHER CHAPS 30"

36" / 42" / 48" from **\$83.⁰²**

C WELDING LEATHER CHAPS 30"

from **\$107.¹⁴**

D SLEEVES LEATHER 23" WITH BACK STRAP

TTU389 **\$91.⁵⁸**



LONG HANDLE

D NT-608 Steel \$9.99 **\$7.⁹⁹**

E NT-612 Stainless Steel \$8.99 **\$5.⁹⁹**

SHOE HANDLE

G NT-610 Steel \$5.99 **\$3.⁹⁹**

H NT-614 Stainless Steel \$7.99 **\$6.⁹⁹**

MILLER® WELD X JACKET

SML-5XL from **\$413.⁸⁹**



LINCOLN® HEAVY DUTY LEATHER WELDING JACKET

Med - XXXL from **\$402.⁰²**



EAR PLUGS 3MS312-1219

200 pairs

SAVE 26%
~~\$80.82~~
\$59.⁹⁹



a month ago
I've been ordering welding supplies on the website for a few months, it's easy to find what I need and shipping is fast.
Frank White

Non-Compliant Cages?



Are you paying for cylinders and cages that aren't up to code?

Is your propane supplier giving you cylinders that don't belong to them?

If your cylinders aren't uniform in colour, chances are your supplier is refilling and delivering cylinders that aren't even theirs!

Don't allow their issues to become your problem!

Don't risk a fine from the TSSA.

Call Now and get compliant with Josef Gas!



- ✓ Clean tanks that are TC and TSSA approved
- ✓ New storage cages that are up to code



- ✓ Automatic deliveries
- ✓ Centrally located in Vaughan
- ✓ Josef Gas maintained propane tanks
- ✓ Piece of mind with tanks filled and delivered only by professionals



WE MAKE. WE SUPPLY. WE DELIVER.



THE 4 MAJOR GASES



Nitrogen
(N₂)
Black



Oxygen
(O₂) Olive
Green



Argon
(Ar)
Blue



**Carbon
Dioxide**
(CO₂) Grey

FUEL GASES



Propane
White



Acetylene (C₂H₂)
Orange

WELDING

**WELDING
GAS**

Argon/CO₂
Argon/Oxygen
Argon/Helium
Argon/Hydrogen
Argon/CO₂/Oxygen
Argon/Helium/Oxygen



LASER & SPEC

**LASER
GAS**

UHP
Argon UHP
Helium UHP
Nitrogen UHP
CO₂ Laser Grade



PORTABLE



**ACETYLENE
MC TANK**
ACTMC
\$108.00



**ACETYLENE
B TANK**
ACTBT
\$180.00



**ACETYLENE
75FT³ TANK**
ACT75
\$269.00

PORTABLE



**OXYGEN
CYLINDER**

O220 20ft³
\$145.00
O260 60ft³
\$190.00
O280 80ft³
\$225.00



**NITROGEN
CYLINDER**

NZ20 20ft³
\$145.00
NZ60 60ft³
\$190.00
NZ80 80ft³
\$225.00



**ARGON
CYLINDER**

AR20 20ft³
\$145.00
AR60 60ft³
\$190.00
AR80 80ft³
\$225.00



**WELDING MIX
CYLINDER**

M22520 20ft³
\$145.00
M22560 60ft³
\$190.00
M2250 80ft³
\$225.00

ProtoGo

Ready-to-Use Gas Cylinder

The **ProtoGo** has a Built-in:

- ✓ 2-Stage Regulator
- ✓ Content & Outlet Gauges
- ✓ Quick Disconnect
- ✓ Check Valve
- ✓ Safety Shroud

- ✓ No More Regulator Repairs
- ✓ Safer, Lower Pressure

Available for:
OXYGEN ACETYLENE MIXED GAS

**JOB SITE
COMPLIANT**



R1 WELD MIX

PROUDLY
CANADIAN

Having Trouble with Weld Spatter?

Spending too much time on clean up? Adjusting amp, volt and wire feed speed settings on your welding machine won't solve all of your weld spatter issues — the problem could be your welding gas!



INTRODUCING The R1 Weld Mix

Your welds can look like this by calling to book your free demo today!

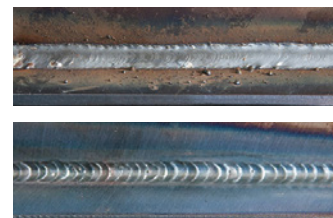

R1L

\$99.99

per refill + \$7.50
monthly rent per
cylinder/month





Your Family Run
100% Canadian Welding Gas &
Equipment Supplier!

Shop InStore

Welding Labs

SHOP LOCAL.
QUICK PICKUP.
FASTER
TURNAROUND.



416.658.1212
orderdesk@josefgases.com
josefgases.com/shop
InStore:
201 Basaltic Rd.,
Concord, Ontario

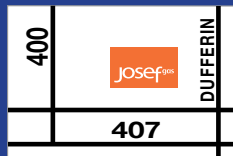

Prices are subject to change without notice. While supplies last.



A BETTER PLACE TO BUY WELDING CONSUMABLES

Looking for reliable consumables?
We've got you covered:

- MIG TIPS • NOZZLES
- DIFFUSERS • LINERS



- PLASMA
- ELECTRODES
- SHIELDS
- TIG CUPS
- COLLETS



Welding
SUPPLIES